

GEORGE T. DUNHAM
SURVEYING & SUBDIVIDING
DELAVER, WISCONSIN

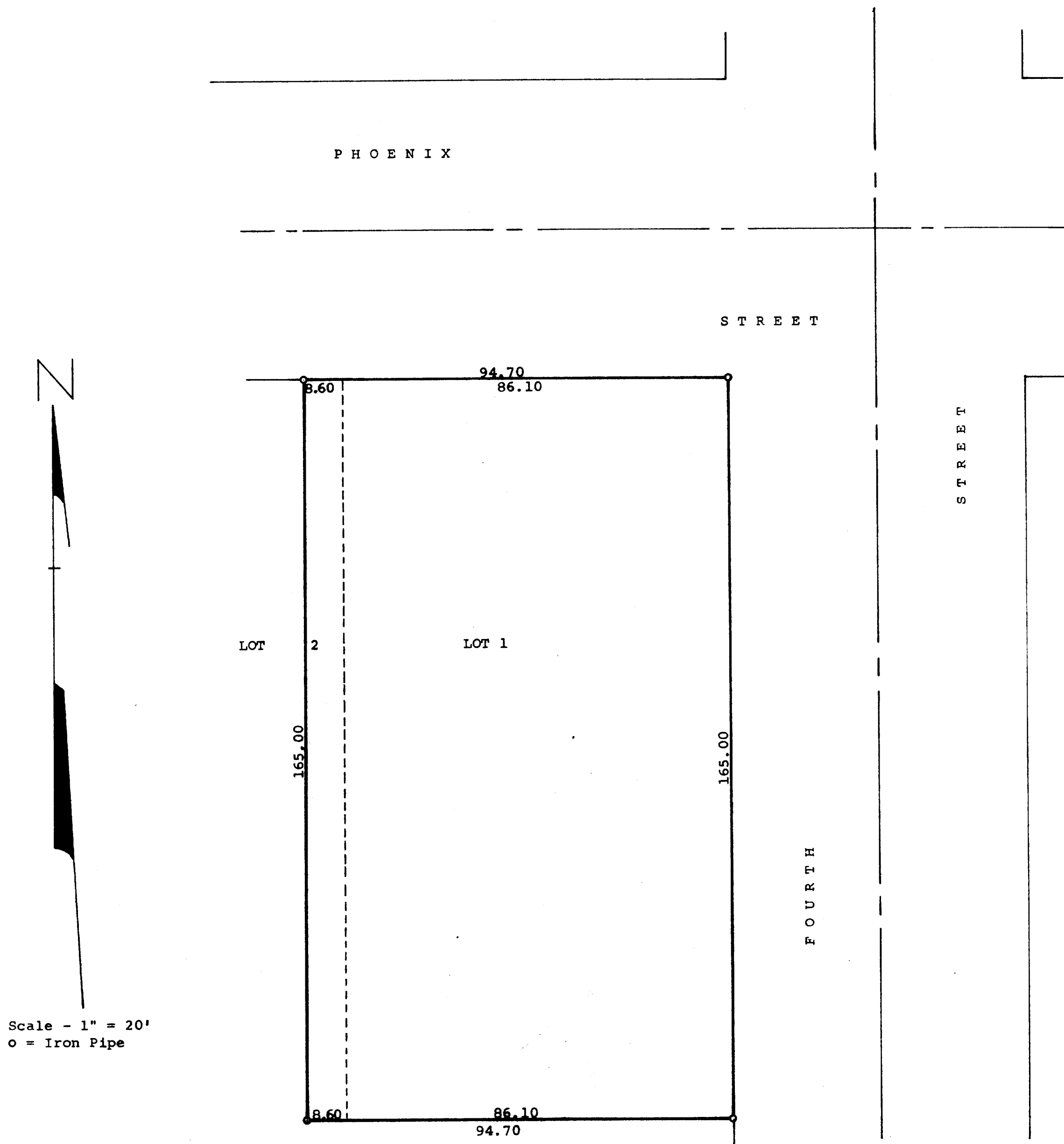

STATE OF WISCONSIN)
COUNTY OF WALWORTH) SS

I, George T. Dunham, Surveyor, certify that I have surveyed
the property described as follows,

Lot 1 and the East 8.60 feet of Lot 2, all in Block 3 of
Sarah A. Phoenix Addition to the City of Delavan, Walworth
County, Wisconsin,

and the above map is a true representation thereof and shows the size
and location of the property, its exterior boundaries, the location and
dimensions of all structures thereon, fences, apparent easements and
roadways and visible encroachments, if any.

This survey is made for the exclusive use of the present owners of the
property, and also those who purchase, mortgage, or guarantee the title
thereto within one (1) year from date hereof, and as to them I warrant
the accuracy of said survey and map.

July 30, 1975

George T. Dunham
George T. Dunham, Surveyor

